



Genesis Testing Labs
 1620 South Main St, Unit A
 Grove, OK 74344
 (918)791-3460
 OMMA # LAAA-EKZ6-UNEB

Certificate of Analysis

Client Name Lettuce Head Labs LLC **License Number** PAAA-4KSL-N4QY
Address 19303 S 145th E Ave **Phone** 918-946-3135
 Bixby, OK 74008
Sample ID SA-021821-5879 **Sample Type** Concentrate
Strain Mac & Cream Crumble **Sample Batch #** LHL-TTL-MaCrm-LRC-020121

| Summary of Results | | | |
|--------------------------------|--------------------|------------------------|-----------------|
| Potency Profile | | Terpene Profile | |
| Cannabinoid | Result mg/g | Terpene | Result % |
| CBDV | - | Camphene | 0.0543771 |
| CBDA | 2.3064 | Myrcene | 0.178451 |
| CBN | - | β-pinene | 0.561616 |
| CBD | - | 3-Carene | - |
| CBGA | 16.17 | Delta-limonene | 1.89444 |
| CBG | 13.2155 | Cymene | - |
| THCV | 1.43098 | β-Ocimene | 0.0154882 |
| Δ9-THC | 47.2391 | Eucalyptol | - |
| Δ8-THC | - | γ-Terpinene | - |
| THCA | 1118.66 | α-Terpinene | - |
| CBC | - | Terpinolene | - |
| Total THC % | 102.83% | Linalool | 0.342256 |
| Total THC mg/g | 1028.3 | Isopulegol | 0.438215 |
| Microbiological Profile | | Geraniol | - |
| All Results | Pass | β-Caryophyllene | 1.80623 |
| Mycotoxin Screening | | Humulene | 0.465657 |
| All Results | Pass | Nerolidol | 0.257407 |
| Residual Solvents | | Guaiol | - |
| All Results | Pass | Caryophyllene oxide | 0.120034 |
| Heavy Metals Screening | | α-Bisabolol | 0.395455 |
| All Results | Pass | Total Terpene % | 6.52963 |
| Pesticide Screening | | | |
| All Results | Pass | | |
| Water Activity | | | |
| All Results | NT | | |

The product represented has been tested by GTL using advanced analytical instrumentation with proven and validated scientific methodologies. GTL makes no claims as to the efficacy and/or safety of the product represented herein. This Certificate of Analysis may not be reproduced except in full, without the express written consent of Genesis Testing Laboratories. Some tests may be sub-contracted to partner labs as indicated in the Certificate of Analysis; subcontract labs are fully OMMA compliant and licensed by the State of Oklahoma. This Certificate of Analysis expires one year from Issue Date.



Genesis Testing Labs
 1620 South Main St, Unit A
 Grove, OK 74344
 (918)791-3460
 OMMA # LAAA-EKZ6-UNEB

Certificate of Analysis

Client Name Lettuce Head Labs LLC
Address 19303 S 145th E Ave
 Bixby, OK 74008
Sample ID SA-021821-5879
Strain Mac & Cream Crumble

License Number PAAA-4KSL-N4QY
Phone 918-946-3135
Sample Type Concentrate
Sample Batch # LHL-TTL-MaCrm-LRC-020121

Potency

Date Analyzed: **Date Completed:** 03/02/2021 **Batch #:** BA-030221-917
Instrument: Agilent 1100 HPLC **Method:** Internal Method 1 **Lab Tech:** Audrey Krabacher

| Cannabinoid | Result % | Result (mg/g) | LOD (mg/g) | LOQ (mg/g) |
|---------------------------|----------|---------------|------------|------------|
| CBDV | ND | ND | - | 1.000 |
| CBDA | 0.2306 | 2.3064 | - | 1.000 |
| CBN | ND | ND | - | 1.000 |
| CBD | ND | ND | - | 1.000 |
| CBGA | 1.617 | 16.17 | - | 1.000 |
| CBG | 1.3216 | 13.2155 | - | 1.000 |
| THCV | 0.1431 | 1.4310 | - | 1.000 |
| Δ9-THC | 4.7239 | 47.2391 | - | 1.000 |
| Δ8-THC | ND | ND | - | 1.000 |
| THCA | 111.866 | 1118.66 | - | 1.000 |
| CBC | ND | ND | - | 0.885 |
| % Moisture | NT | | | |
| Total Cannabinoids | 119.902 | 1199.02 | | |
| Total CBD | 0.2023 | 2.0227 | | |
| Total THC | 102.83 | 1028.3 | | |

Cannabinoid Distribution (%)

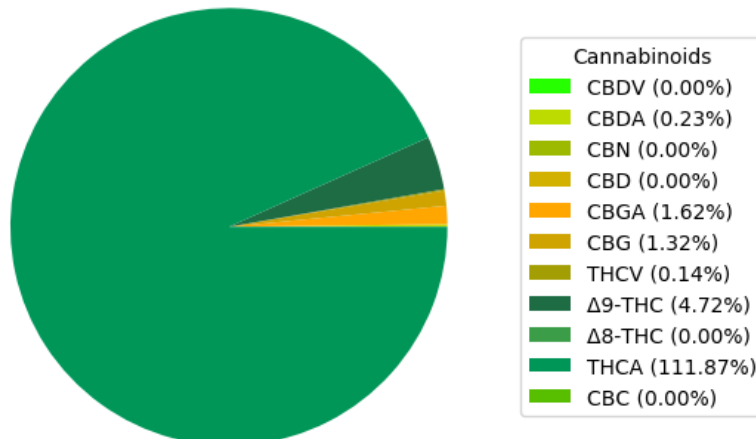

The product represented has been tested by GTL using advanced analytical instrumentation with proven and validated scientific methodologies. GTL makes no claims as to the efficacy and/or safety of the product represented herein. This Certificate of Analysis may not be reproduced except in full, without the express written consent of Genesis Testing Laboratories. Some tests may be sub-contracted to partner labs as indicated in the Certificate of Analysis; subcontract labs are fully OMMA compliant and licensed by the State of Oklahoma. This Certificate of Analysis expires one year from Issue Date.



Genesis Testing Labs
 1620 South Main St, Unit A
 Grove, OK 74344
 (918)791-3460
 OMMA # LAAA-EKZ6-UNEB

Certificate of Analysis

Client Name Lettuce Head Labs LLC **License Number** PAAA-4KSL-N4QY
Address 19303 S 145th E Ave **Phone** 918-946-3135
 Bixby, OK 74008
Sample ID SA-021821-5879 **Sample Type** Concentrate
Strain Mac & Cream Crumble **Sample Batch #** LHL-TTL-MaCrm-LRC-020121

Terpenoid

Date Analyzed: **Date Completed:** 03/02/2021 **Batch #:** BA-030121-911
Instrument: Terpenes by Direct Injection **Method:** Internal Method 1 **Lab Tech:** John Boyle

| Terpene | Result (mg/g) | Result (%) | LOD (ug/g) | LOQ (ug/g) |
|----------------------------|----------------|---------------|------------|-------------|
| Camphene | 0.5438 | 0.0544 | - | 0.000004600 |
| Myrcene | 1.7845 | 0.1785 | - | 0.000004600 |
| β-pinene | 5.6162 | 0.5616 | - | 0.000004600 |
| 3-Carene | ND | ND | - | 0.000004600 |
| Delta-limonene | 18.9444 | 1.8944 | - | 0.000004600 |
| Cymene | ND | ND | - | 0.000004600 |
| β-Ocimene | 0.1549 | 0.0155 | - | 0.000004600 |
| Eucalyptol | ND | ND | - | 0.000004600 |
| γ-Terpinene | ND | ND | - | 0.000004600 |
| α-Terpinene | ND | ND | - | 0.000004600 |
| Terpinolene | ND | ND | - | 0.000004600 |
| Linalool | 3.4226 | 0.3423 | - | 0.000004600 |
| Isopulegol | 4.3822 | 0.4382 | - | 0.000004600 |
| Geraniol | ND | ND | - | 0.000004600 |
| β-Caryophyllene | 18.0623 | 1.8062 | - | 0.000004600 |
| Humulene | 4.6566 | 0.4657 | - | 0.000004600 |
| Nerolidol | 2.5741 | 0.2574 | - | 0.000004600 |
| Guaiol | ND | ND | - | 0.000004600 |
| Caryophyllene oxide | 1.2003 | 0.1200 | - | 0.000004600 |
| α-Bisabolol | 3.9545 | 0.3955 | - | 0.000004600 |
| Total Terpenes (%): | 65.2963 | 6.5296 | | |

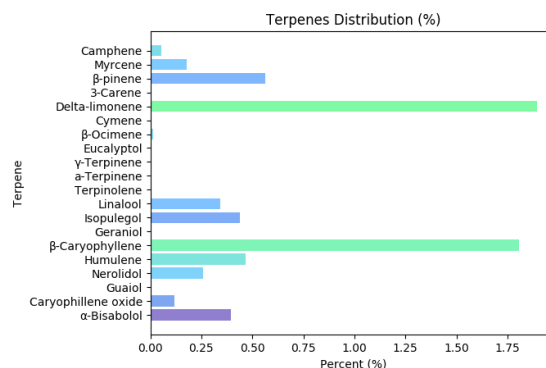

The product represented has been tested by GTL using advanced analytical instrumentation with proven and validated scientific methodologies. GTL makes no claims as to the efficacy and/or safety of the product represented herein. This Certificate of Analysis may not be reproduced except in full, without the express written consent of Genesis Testing Laboratories. Some tests may be sub-contracted to partner labs as indicated in the Certificate of Analysis; subcontract labs are fully OMMA compliant and licensed by the State of Oklahoma. This Certificate of Analysis expires one year from Issue Date.



Genesis Testing Labs
 1620 South Main St, Unit A
 Grove, OK 74344
 (918)791-3460
 OMMA # LAAA-EKZ6-UNEB

Certificate of Analysis

Client Name Lettuce Head Labs LLC
Address 19303 S 145th E Ave
 Bixby, OK 74008
Sample ID SA-021821-5879
Strain Mac & Cream Crumble
License Number PAAA-4KSL-N4QY
Phone 918-946-3135
Sample Type Concentrate
Sample Batch # LHL-TTL-MaCrm-LRC-020121

Foreign Materials

PASS

Date Analyzed: **Date Completed:** 03/02/2021
Instrument: Microscope **Method:** Internal Method 1 **Lab Tech:** Ethanie Gillum

| Analyte | Result (%) | Threshold (%) | Pass/Fail |
|--------------------------------|------------|---------------|-----------|
| Sand, Soils, Cinders, and Dirt | ND | N/A | |
| Imbedded Foreign Material | ND | N/A | |
| Insect Fragment | ND | N/A | |
| Hair | ND | N/A | |
| Mammalian Excreta | ND | N/A | |

Heavy Metals

PASS

Date Analyzed: **Date Completed:** 03/02/2021
Instrument: HPLC-ICP/MS QQQ (Agilent 1260 and 7900) **Method:** Internal Method 1 **Lab Tech:** John Boyle

| Analyte | Result (ppm) | LOD (ppm) | LOQ (ppm) | Threshold (ppm) | Pass/Fail |
|---------|--------------|-----------|-----------|-----------------|-----------|
| Cadmium | ND | 0.50 | - | 0.4 | Pass |
| Lead | ND | 0.50 | - | 1.0 | Pass |
| Arsenic | ND | 0.50 | - | 0.4 | Pass |
| Mercury | ND | 0.50 | - | 0.2 | Pass |

Microbial Analysis

PASS

Date Analyzed: **Date Completed:** 03/02/2021
Instrument: Binder Incubator and Hardy Wizard Reader **Method:** Hardy Compact Dry **Lab Tech:** Ethanie Gillum

| Bacteria/Fungus | Result (CFU/g) | LOD (CFU/g) | LOQ (CFU/g) | Threshold (CFU/g) | Pass/Fail |
|----------------------------|----------------|-------------|-------------|-------------------|-----------|
| Escherichia Coli (E. Coli) | ND | 1.00 | 1.00 | 1 | Pass |
| Yeast/Mold | ND | 10000.00 | 1.00 | 10,000 | Pass |
| Salmonella spp | ND | 1.00 | 1.00 | 1 | Pass |
| Aspergillus fumigatus | ND | 1.00 | | 1 | Pass |
| Aspergillus terreus | ND | 1.00 | | 1 | Pass |
| Aspergillus flavus | ND | 1.00 | | 1 | Pass |
| Total Plate Count | ND | 10000.0 | | 10000 | Pass |

The product represented has been tested by GTL using advanced analytical instrumentation with proven and validated scientific methodologies. GTL makes no claims as to the efficacy and/or safety of the product represented herein. This Certificate of Analysis may not be reproduced except in full, without the express written consent of Genesis Testing Laboratories. Some tests may be sub-contracted to partner labs as indicated in the Certificate of Analysis; subcontract labs are fully OMMA compliant and licensed by the State of Oklahoma. This Certificate of Analysis expires one year from Issue Date.



Genesis Testing Labs
1620 South Main St, Unit A
Grove, OK 74344
(918)791-3460
OMMA # LAAA-EKZ6-UNEB

Certificate of Analysis

Client Name Lettuce Head Labs LLC
Address 19303 S 145th E Ave
Bixby, OK 74008
Sample ID SA-021821-5879
Strain Mac & Cream Crumble
License Number PAAA-4KSL-N4QY
Phone 918-946-3135
Sample Type Concentrate
Sample Batch # LHL-TTL-MaCrm-LRC-020121

Mycotoxins

PASS

Date Analyzed: **Date Completed:** 03/02/2021
Instrument: Mycotoxin Fluorometer **Method:** Internal Method 1 **Lab Tech:** Ethanie Gillum

| Mycotoxin | Result (ppb) | LOD (ppb) | LOQ (ppb) | Threshold (ppb) | Pass/Fail |
|--------------|--------------|-----------|-----------|-----------------|-----------|
| Aflatoxin B1 | ND | 2.00 | 2.00 | | |
| A. B2 | ND | 2.00 | 2.00 | 20 | Pass |
| A. G1 | ND | 2.00 | 2.00 | | |
| A. G2 | ND | 2.00 | 2.00 | | |
| Ochratoxin A | 1.8 | 3.00 | 3.00 | 20 | Pass |

Pesticide Profile

PASS

Date Analyzed: **Date Completed:** 03/02/2021
Instrument: Agilent LC/MS QQQ **Method:** Internal Method 1 **Lab Tech:** John Boyle

| Pesticide | Result (ppm) | LOQ (ppm) | Threshold (ppm) | Pass/Fail |
|---------------|--------------|-----------|-----------------|-----------|
| Abamectin | ND | 0.1 | 0.5 | Pass |
| Azoxystrobin | ND | 0.1 | 0.2 | Pass |
| Bifenazate | ND | 0.1 | 0.2 | Pass |
| Etoxazole | ND | 0.1 | 0.2 | Pass |
| Imazalil | ND | 0.1 | 0.2 | Pass |
| Imidacloprid | ND | 0.1 | 0.4 | Pass |
| Malathion | ND | 0.1 | 0.2 | Pass |
| Myclobutanil | ND | 0.1 | 0.2 | Pass |
| Permethrin | ND | 0.1 | 0.2 | Pass |
| Spinosad | ND | 0.1 | 0.2 | Pass |
| Spiromesifen | ND | 0.1 | 0.2 | Pass |
| Spirotetramat | ND | 0.1 | 0.2 | Pass |
| Tebuconazole | ND | 0.1 | 0.4 | Pass |

The product represented has been tested by GTL using advanced analytical instrumentation with proven and validated scientific methodologies. GTL makes no claims as to the efficacy and/or safety of the product represented herein. This Certificate of Analysis may not be reproduced except in full, without the express written consent of Genesis Testing Laboratories. Some tests may be sub-contracted to partner labs as indicated in the Certificate of Analysis; subcontract labs are fully OMMA compliant and licensed by the State of Oklahoma. This Certificate of Analysis expires one year from Issue Date.



Genesis Testing Labs
 1620 South Main St, Unit A
 Grove, OK 74344
 (918)791-3460
 OMMA # LAAA-EKZ6-UNEB

Certificate of Analysis

Client Name Lettuce Head Labs LLC
Address 19303 S 145th E Ave
 Bixby, OK 74008
Sample ID SA-021821-5879
Strain Mac & Cream Crumble

License Number PAAA-4KSL-N4QY
Phone 918-946-3135
Sample Type Concentrate
Sample Batch # LHL-TTL-MaCrm-LRC-020121

Residual Solvents

PASS

Date Analyzed: **Date Completed:** 03/02/2021
Instrument: Agilent GC/MS w/Headspace Autosampler **Method:** Internal Method 1 **Lab Tech:** Audrey Krabacher

| Solvent | Result (ppm) | LOD (ppm) | LOQ (ppm) | Threshold (ppm) | Pass/Fail |
|------------------------------------|--------------|-----------|-------------|-----------------|-----------|
| Isopropyl alcohol | ND | - | 0.000081000 | 1000 | Pass |
| Acetone | ND | - | 0.000081000 | 1000 | Pass |
| Benzene | ND | - | 0.000081000 | 2 | Pass |
| Butane | ND | - | 0.000081000 | 1000 | Pass |
| Heptane | ND | - | 0.000081000 | 1000 | Pass |
| n-Hexane | ND | - | 0.000081000 | 60 | Pass |
| n-Pentane | ND | - | 0.000081000 | 1000 | Pass |
| Propane | ND | - | 0.000081000 | 1000 | Pass |
| Toluene | ND | - | 0.000081000 | 180 | Pass |
| Total xylenes (m, p, o-xylenes) | ND | - | 0.000081000 | 430 | Pass |

Anthony Brixey

James Rhudy

Reviewed By: Anthony Brixey
 03/02/2021

Approved By: James Rhudy
 03/02/2021